Ian's Reel
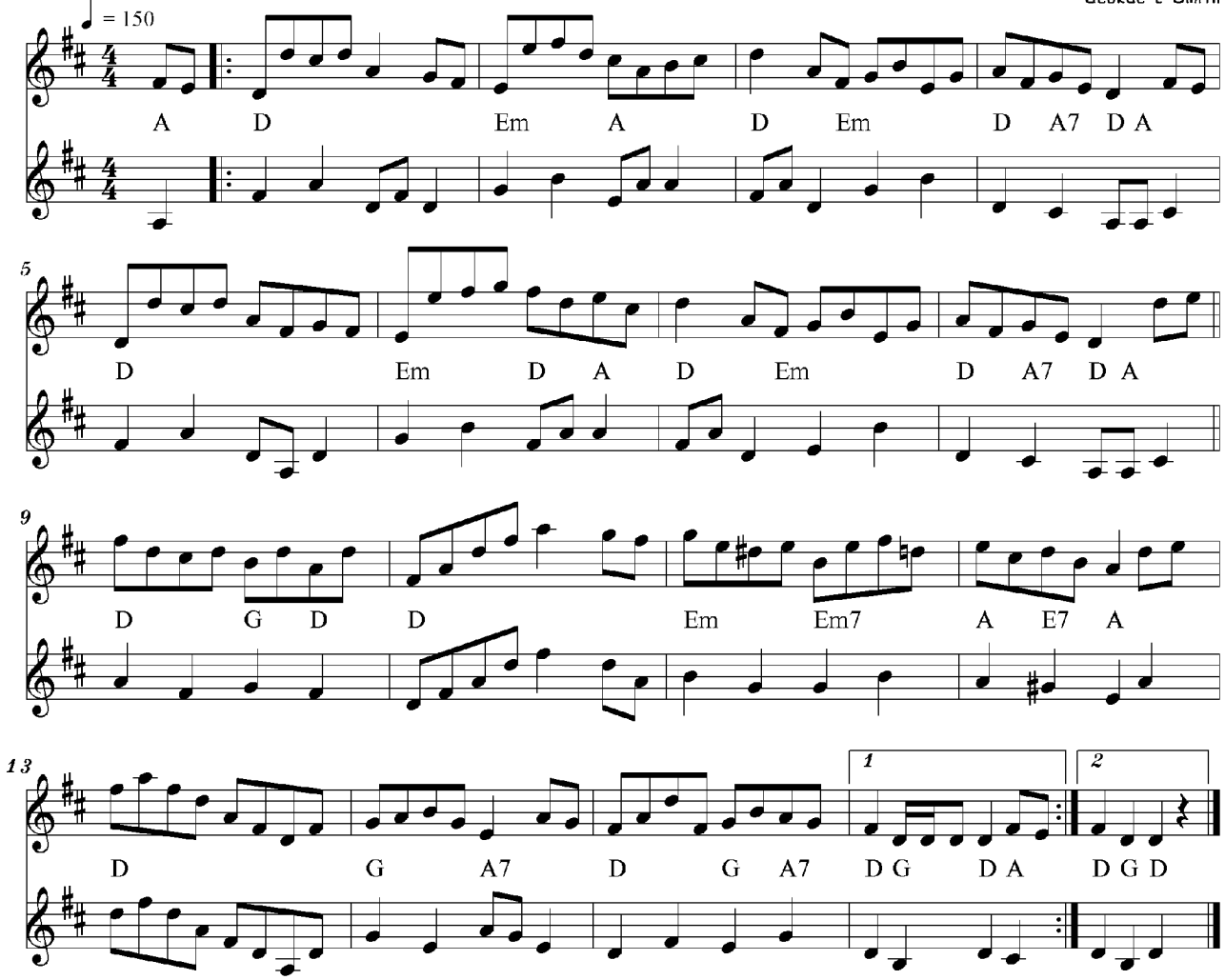
copyright(c)2020
George L Smith